1) Insert the Read & Write Gold 11 CD.After you insert it, this should pop up.

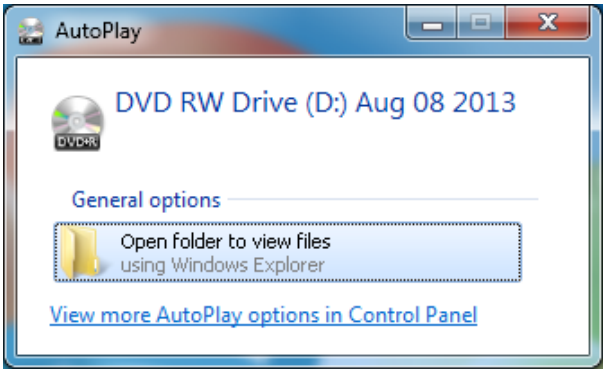

2) After you open the folder, choose either MAC or PC.

3) Click open the first folder.

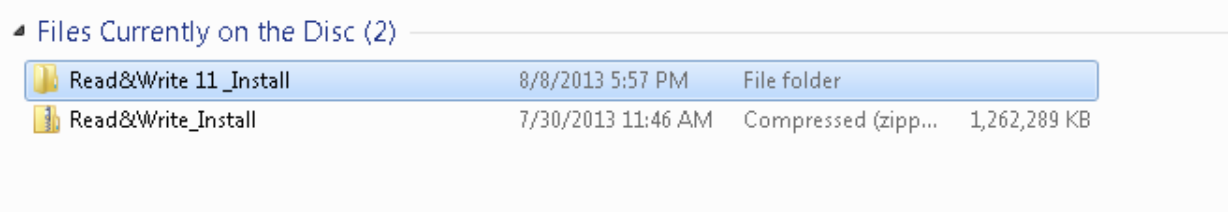

4) Double click on setup that is third from the bottom.

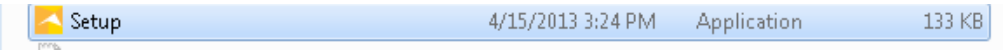

5) After you double clicked on setup, this window will open. Click next

6) Click “I accept the license agreement” and click next.

7) Enter the registration details.

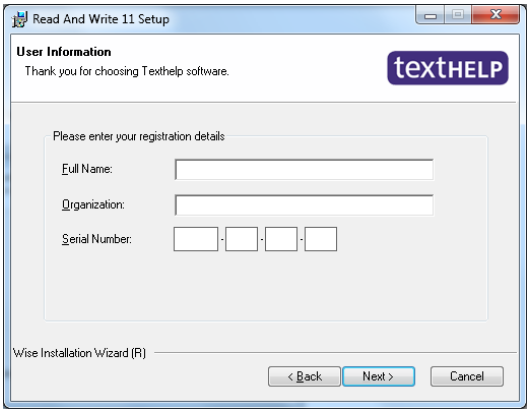

8) Click on unmanaged users and leave “advanced and web dictionaries” checked and click next.

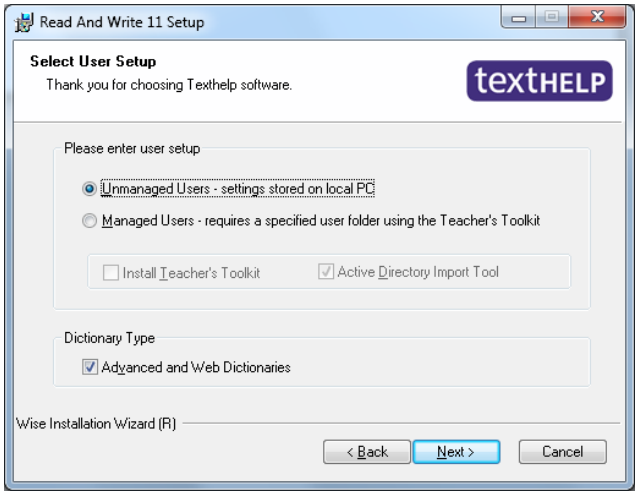

9) A window will pop up asking for an Administration folder path.

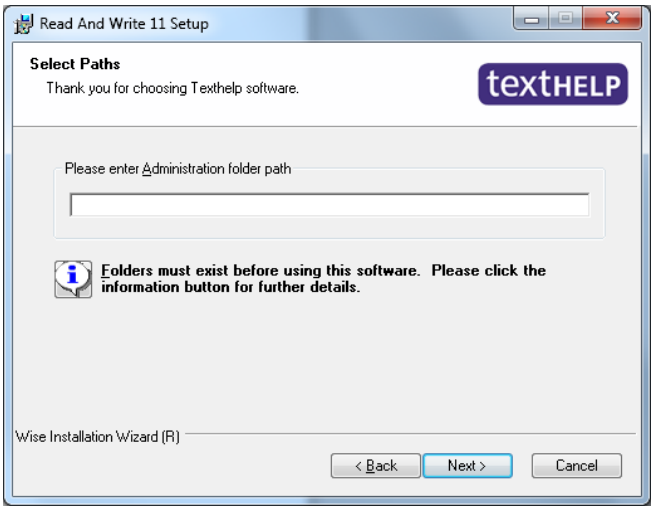

For this step, you will have to open up My Computer, double click on Local Disk, double click on Program Files (86x), and right click and make a new folder called “Read & Write Gold 11”. Then you will open up that folder, copy the address bar,

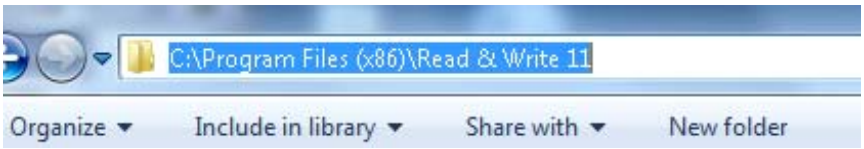

and paste it into the Administration folder path.

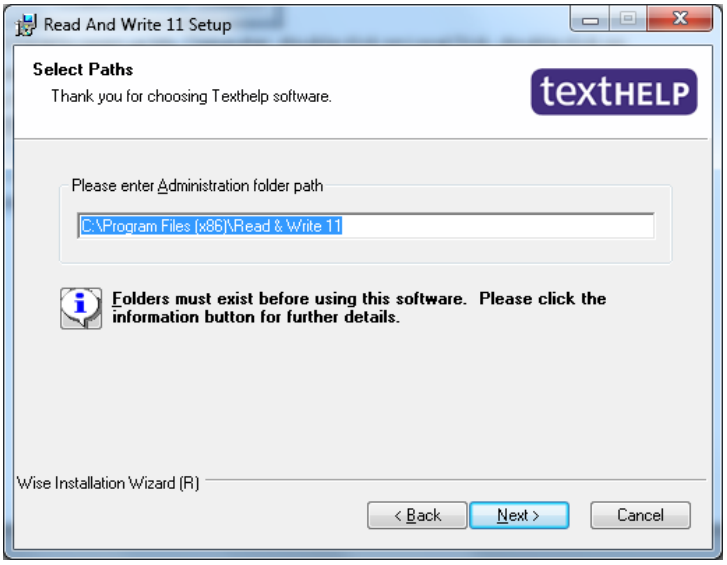

10) Check yes for “check for updates every time Read and Write loads” and click next.

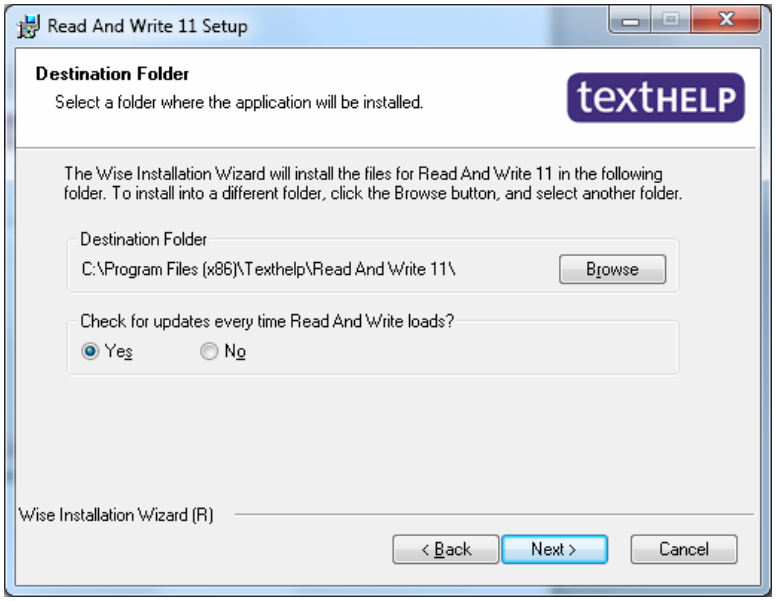

11) Click next to begin the installation.

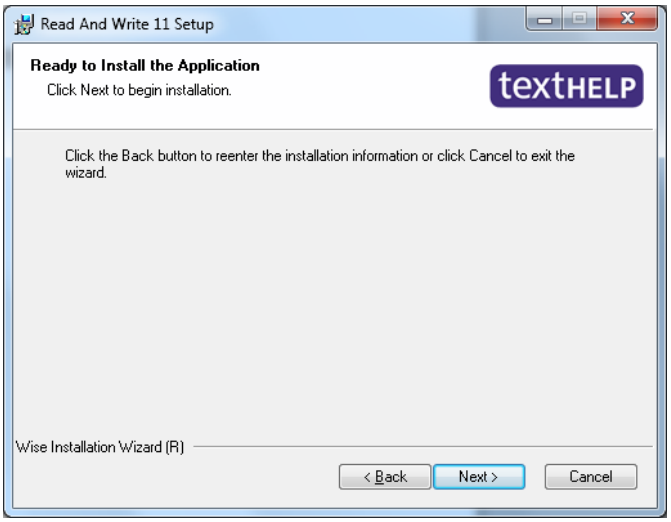

12) It may or may not take a while, depending on the speed of your computer.

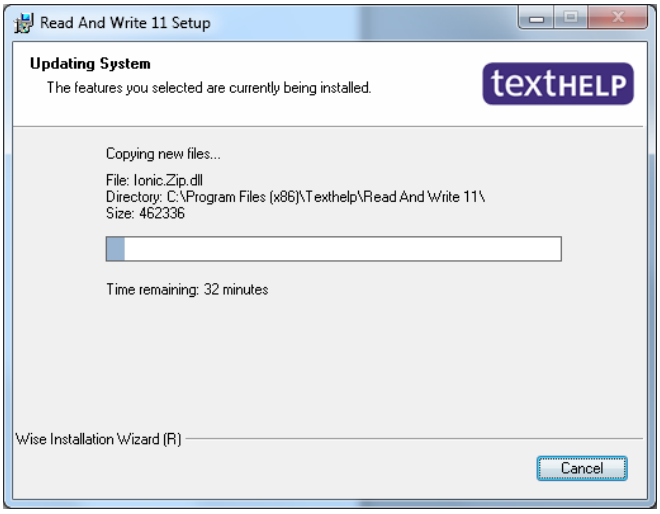

13) When it is finished installing, click finish.

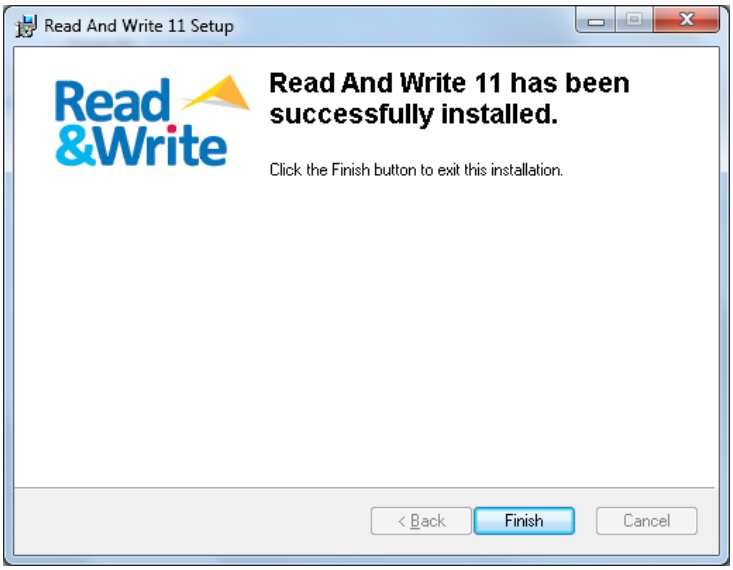

If you happen to receive an error for accessibility (folder), go into the folder > rick click > then security, and allow all in permissions.

14) After it is finished installing, double click on the Read and Write Gold 11 icon on your desktop. This window should pop up.

Click activate.

15) After you activated, this window should pop up. Click OK.

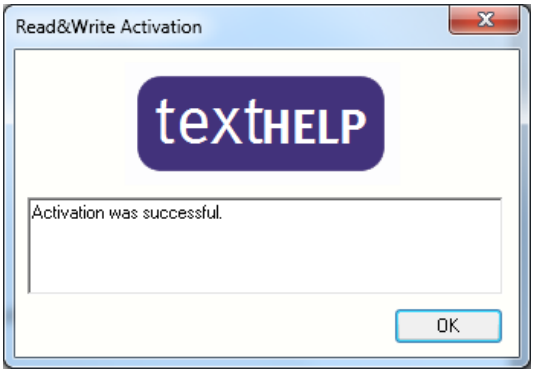

16) If you've had a previous version of Read and Write installed, you are given the option to import previous files. Click OK.

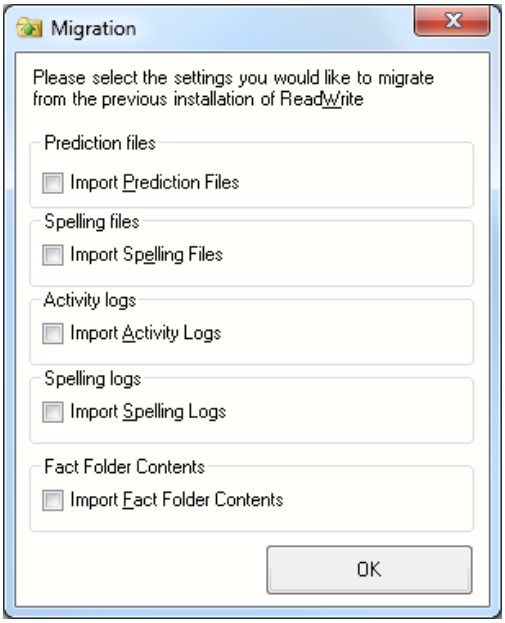

The installation of Read and Write Gold 11 is complete and is ready to be used.